Bau- und Verkehrsdepartement des Kantons Basel-Stadt

Mobilität

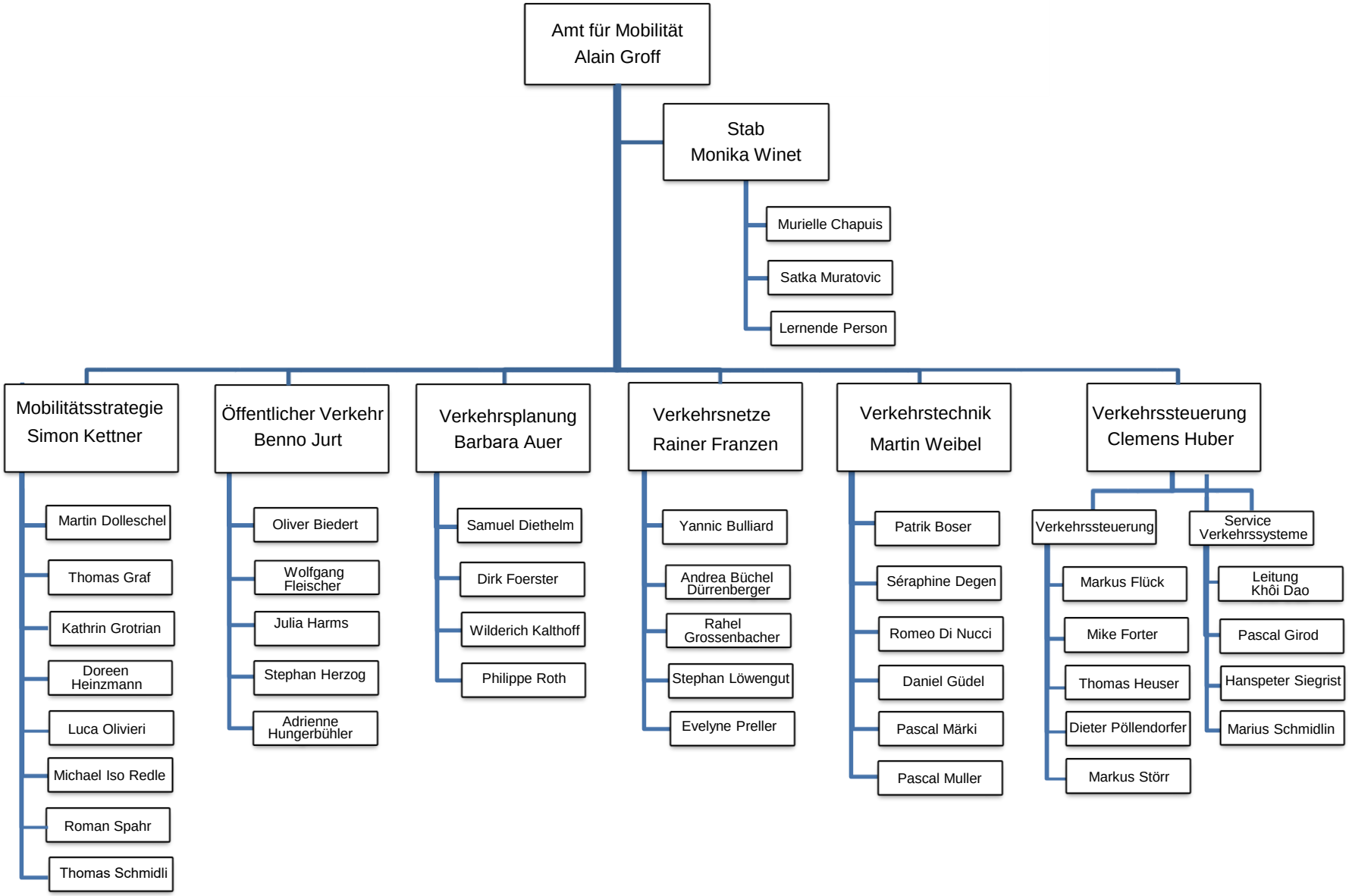

Stand: 12/2021